La Jo MONIN

Auvergne-Rhône-Alpes (Isère)
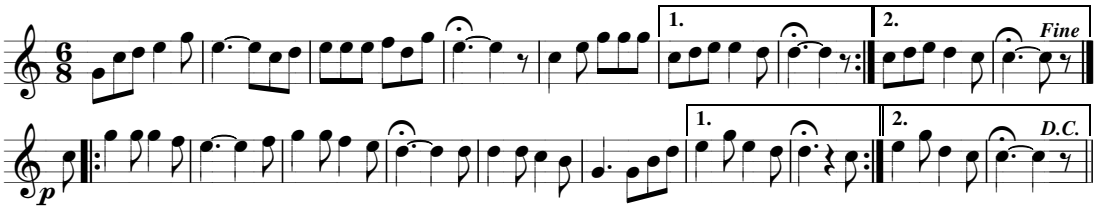
Michel Péju
1991