La LA BRINDILLE ou La Marcel Lechat

Roland Dugué
1973

Piqueux au Vautrait du Perche
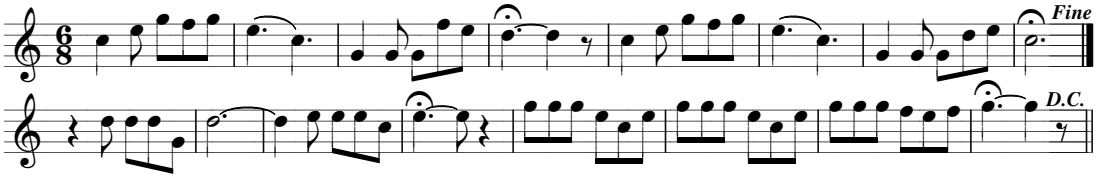
Basse-Normandie (Orne)