Les ÉCHOS DES DOUVES
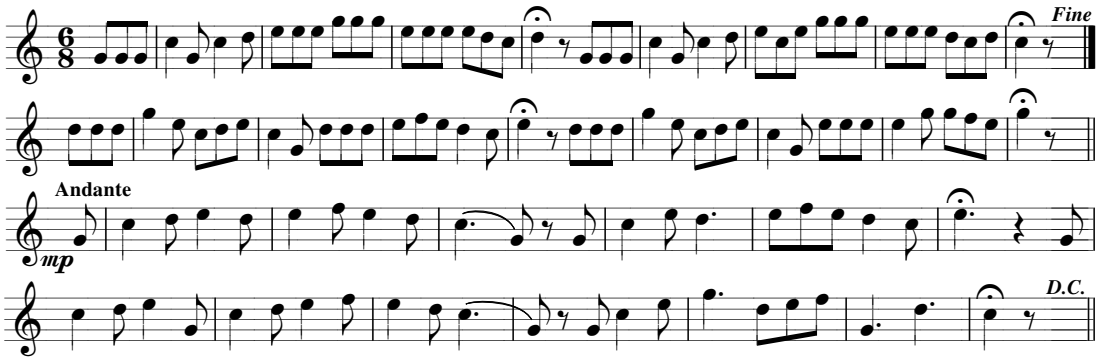
F. Jadaud