La Georges MOTTIRONI

Suisse (Genève)
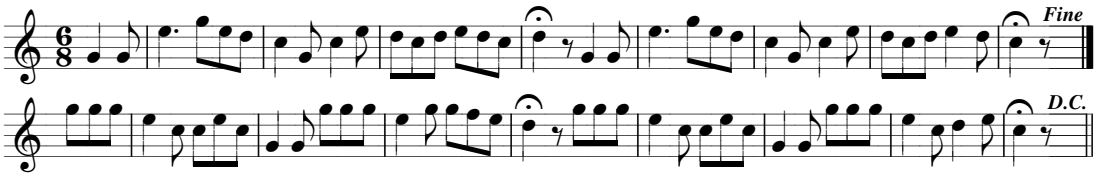
Alfred Bratschi, Bouton au Rallye du Genevois
1969